

Plot of survey of lots in Merchants Park.
Located in Delavan Lake in Section 27, T2N, R16E.

Surveyed by Wm Child_{CS}

Recorded by Lloyd S. Jensen_{CS}
March 31, 1934

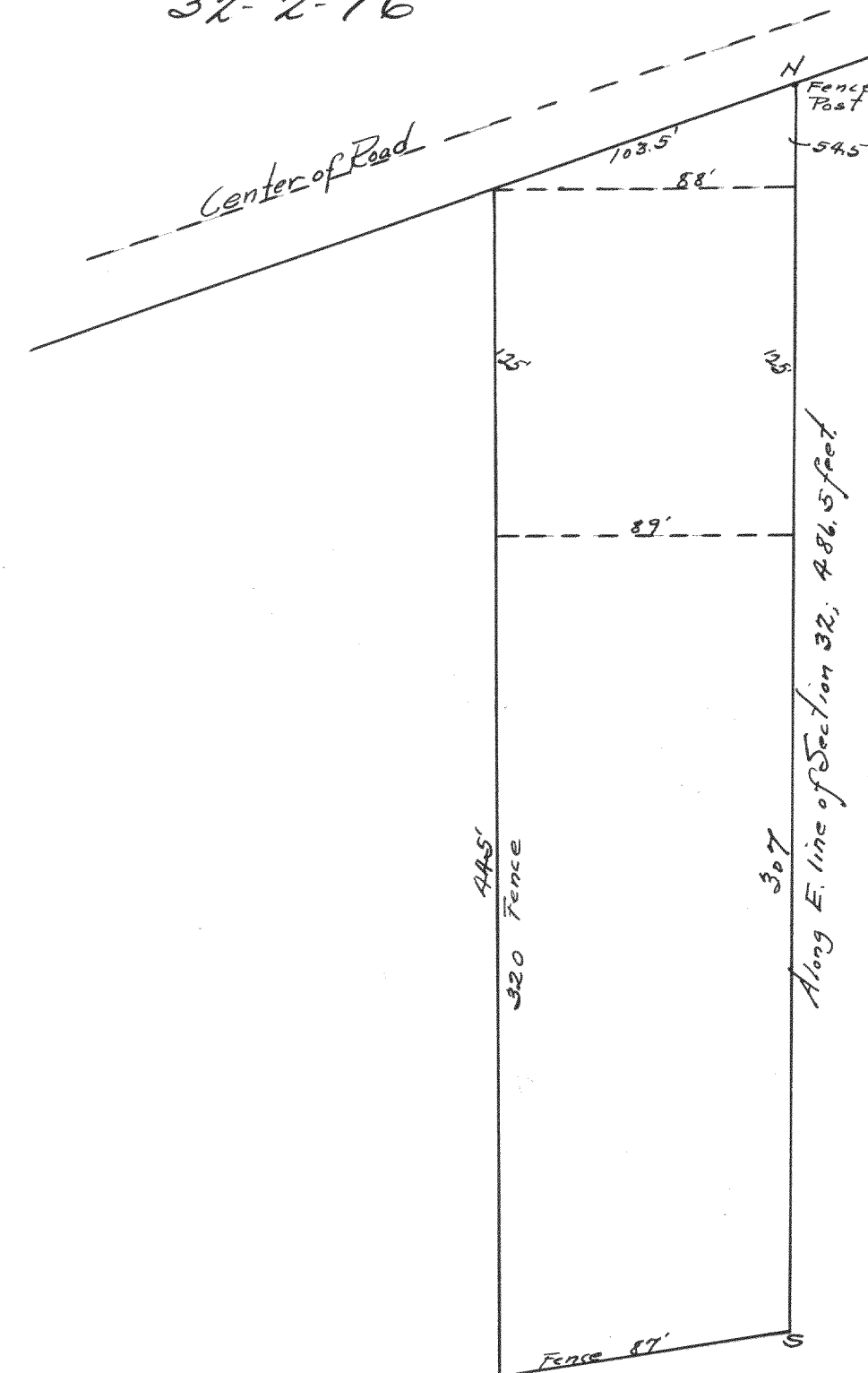

Plot of a survey made by direction of
Adelia D. Shultz of Walworth to show the
boundary of land occupied by C. B. Laves Jr., located
in the East half of Section 32, T2N, R16E, being
the Town of Delavan, Walworth County, Wisconsin.
The description of the land is in deed recorded in the
Register of Deeds' office in and for the said County
in Volume 189 of Deeds on page 538. Elkhoron Oct 13, 1927
Wm Child_{CS}

Recorded by Lloyd S. Jensen_{CS}
March 31, 1934